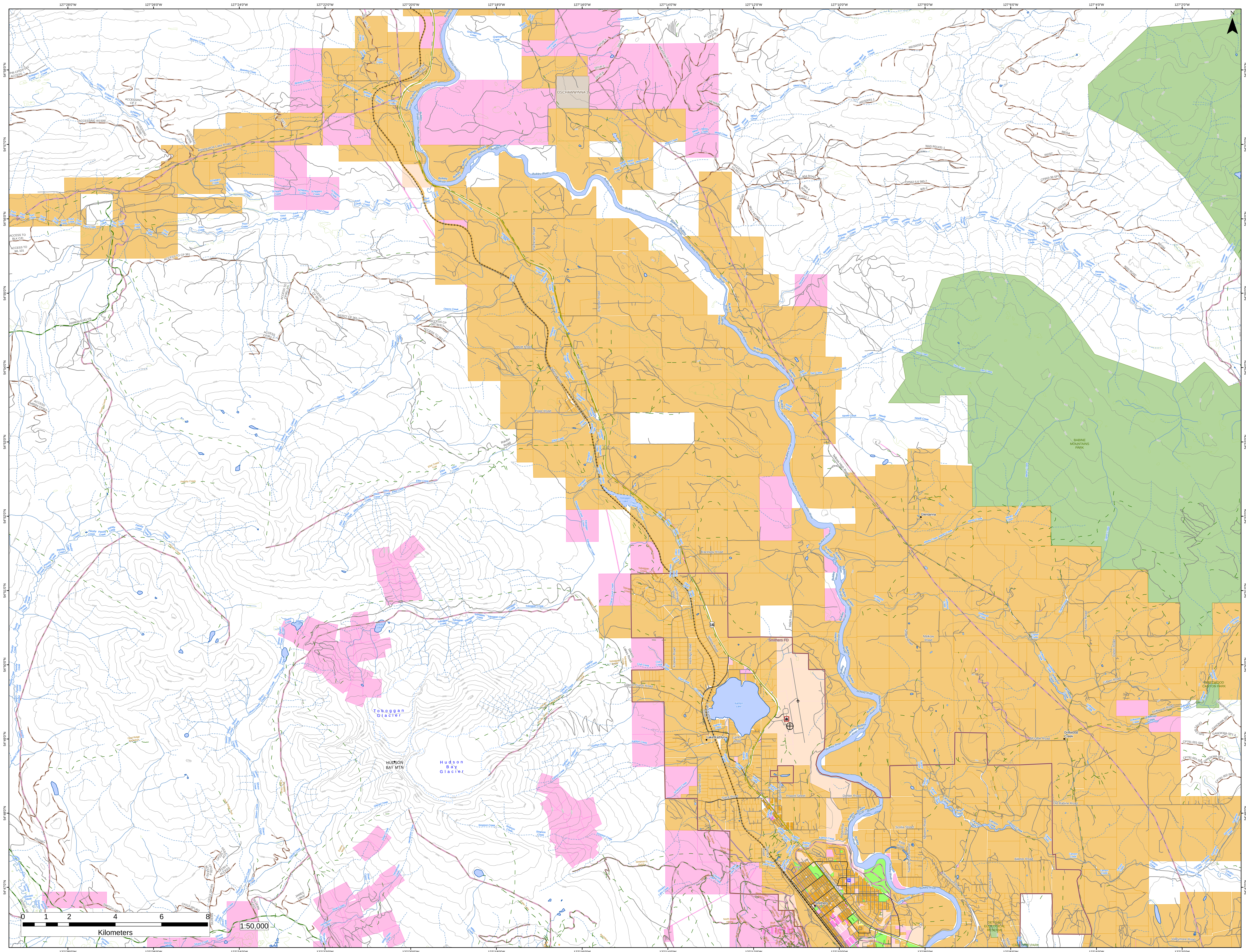
127°28'0"W
127°26'0"W
127°24'0"W
127°22'0"W
127°20'0"W
127°18'0"W
127°16'0"W
127°14'0"W
127°12'0"W
127°10'0"W
127°8'0"W
127°6'0"W
127°4'0"W
127°2'0"W
54°58'0"N
54°57'0"N
54°56'0"N
54°55'0"N
54°54'0"N
54°53'0"N
54°52'0"N
54°51'0"N
54°50'0"N
54°49'0"N
54°48'0"N
54°47'0"N
N
OSCHAWWINNA 3
BABINE MOUNTAINS PARK
DRIFTWOOD CANYON PARK
DEt SAN ECOLOGICAL RESERVE
CALL LAKE PARK
Toboggan Glacier
Hudson Bay Glacier
HUDSON BAY MTN
Smithers
Smithers FD
Lake Kathlyn
Kathlyn Lake
Glentanna
Driftwood Creek
Bulkley River
Kitseguecla Lake Road
Kitseguecla Loop Road
Telkwa High Road
Rte 16 Eb - Yellowhead
16
Palmeson Road
Engman Road
Abbott Road
Owens Road
Pope Road
Raufer Road
Raceway Road
Glacierview Road
Kroeker Road
Horlings Road
Willow Road
Yelich Road
Silvern Lakes Road
Glacier Gulch Road
Lake Kathlyn Road
Gelley Road
Nielsen Road
Slack Road
Elgin Avenue
Powell Street
Dohler Road
Zobnick Road
Rosenthal Road
Scotia Street
Newens Road
Kidd Road
Twentythird Avenue
Viewmount Road
Billeter Road
Highland Road
Millar Road
Old Babine Road
Mccabe Road
Malkow Road
Snake Road
Gilbert Road
Driftwood Road
Adams Road
Dieter Road
Jolleymore Road
ACCESSING W1509
ACCESSING CP Z
ACCESS TO CP 361
ACCESS TO BLK C/D
ACCESS TO WL 101
PIR CP524-1&2 ACCESS
HANKIN-EVELYN
A57077-361-4
A57077 CP 361-2
ACCESS CP361-7
ACCESS TO CP 361-2
ACCESS TO CP361-3
ACCESS CP 361 BLK-1
ACCESS TO 361-4
ACCESS A46504 CP353
SEC 1
SEC 2
SEC 3
SEC 6
ACCESS TO CP 375
SPUR 1
SPUR 3
SPUR B
SPUR C
MEADOW CREEK
AB MAIN
ACCESS TO 562-4
902-1 ROAD
902-2 ROAD
904-2 ROAD
904 ROAD
904-4 ROAD
REIS31.1
REIS0033.1
REIS0041.1
920 RD
REISA
REISC
REISD
WAS R01431-1
CP562-5,6 560-7
905-2
CP843-38-SP1
928 RD
CP566-3-SP1
REISM
9000 ROAD
GANOKWA-SP1-5
GANOKWA-SP1
GANOKWA-SP1-4
GANOKWA-SP1-1
CP791-001-SP5
CP791-001-SP6
CP791-001-SP8
CP791-002-SP11
PASSBY
SWITCH-14KM
CP212-SPUR3
CP212 SPUR1
CP230-4 ACCESS
CP230-5 ACCESS
CP230-5 ACCESS
SILVERN
SILVERN EAST
JAMES I-9KM
DENNIS WEST
Schippers Creek
Beavery Creek
Cow Creek
Trout Creek
Owens Creek
Passby Creek
Elliot Creek
Elliot Creek Trail
Gramophone Creek
Wiggs Creek
Meed Creek
Reiseter Creek
Twin Creek
Newitt Creek
Can Brook
Maney Creek
Cygnet Creek
Driftwood Creek
Canyon Creek
Ganokwa Creek
Dahlie Creek
Kathlyn Creek
Toboggan Creek
Toboggan Lake
Glass Creek
Glacier Gulch Creek
Club Creek
Simpson Creek
Simpson's Gulch
Chicken Lake Creek
North Slope Hiking
Bluff Trail
Crater Lake
Backdoor
Miller Creek
Silvern Creek
Silvern Lake
Schufer Lake
Silvern Lake Trail
Glacial Creek
Henderson Creek
Sloan Creek
White Swan Creek
Dennis Lake
Zymoetz River
Opal Ridge Backdoor
Opal Ridge Trail
Duffer Weet
0 1 2 4 6 8
Kilometers
1:50,000